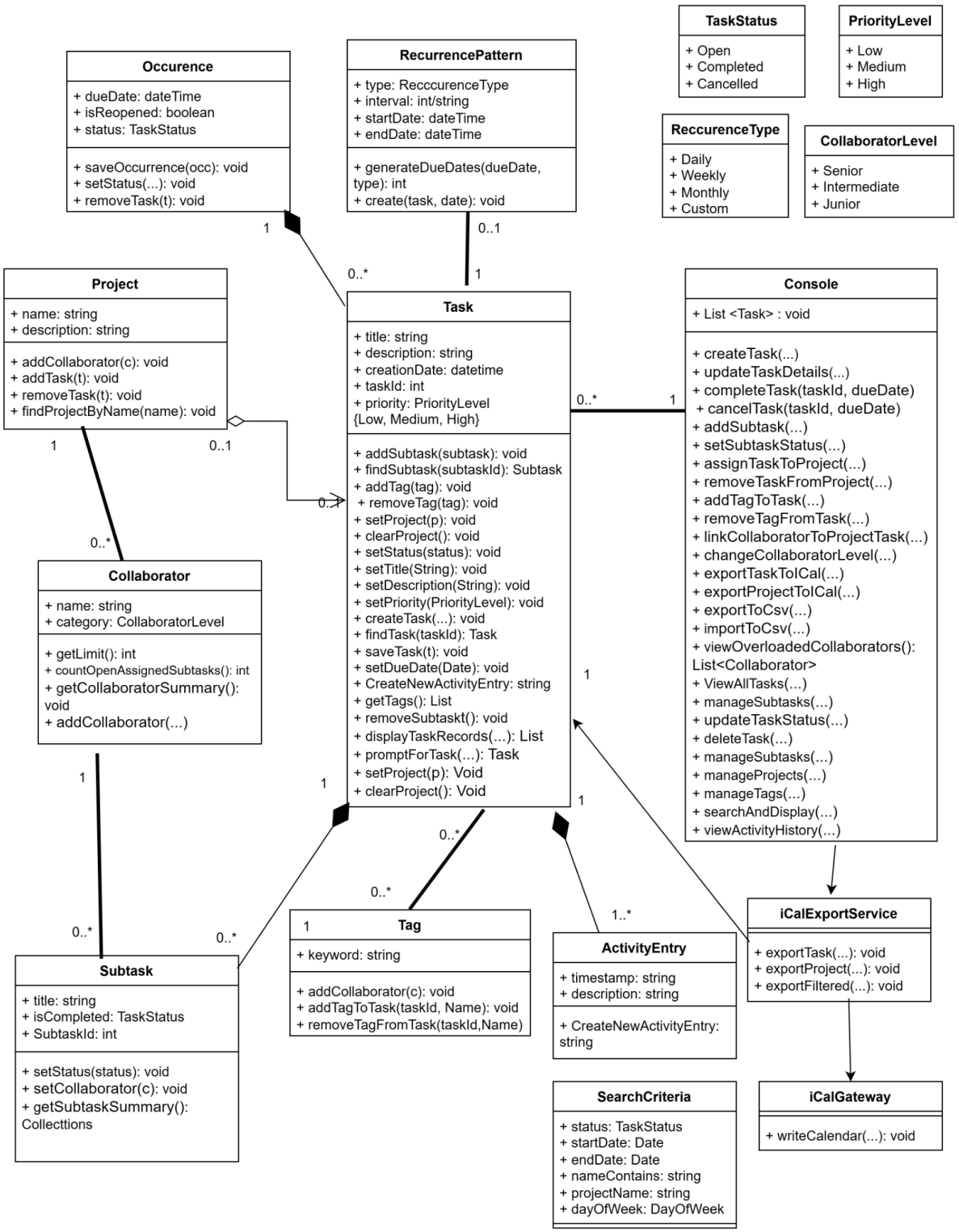
TaskStatus
+ Open
+ Completed
+ Cancelled
PriorityLevel
+ Low
+ Medium
+ High
Occurence
+ dueDate: dateTime
+ isReopened: boolean
+ status: TaskStatus
+ saveOccurrence(occ): void
+ setStatus(...): void
+ removeTask(t): void
RecurrencePattern
+ type: RecccurenceType
+ interval: int/string
+ startDate: dateTime
+ endDate: dateTime
+ generateDueDates(dueDate, type): int
+ create(task, date): void
ReccurenceType
+ Daily
+ Weekly
+ Monthly
+ Custom
CollaboratorLevel
+ Senior
+ Intermediate
+ Junior
1
0..*
0..1
1
Project
+ name: string
+ description: string
+ addCollaborator(c): void
+ addTask(t): void
+ removeTask(t): void
+ findProjectByName(name): void
Task
+ title: string
+ description: string
+ creationDate: datetime
+ taskId: int
+ priority: PriorityLevel {Low, Medium, High}
+ addSubtask(subtask): void
+ findSubtask(subtaskId): Subtask
+ addTag(tag): void
+ removeTag(tag): void
+ setProject(p): void
+ clearProject(): void
+ setStatus(status): void
+ setTitle(String): void
+ setDescription(String): void
+ setPriority(PriorityLevel): void
+ createTask(...): void
+ findTask(taskId): Task
+ saveTask(t): void
+ setDueDate(Date): void
+ CreateNewActivityEntry: string
+ getTags(): List
+ removeSubtaskt(): void
+ displayTaskRecords(...): List
+ promptForTask(...): Task
+ setProject(p): Void
+ clearProject(): Void
Console
+ List <Task> : void
+ createTask(...)
+ updateTaskDetails(...)
+ completeTask(taskId, dueDate)
+ cancelTask(taskId, dueDate)
+ addSubtask(...)
+ setSubtaskStatus(...)
+ assignTaskToProject(...)
+ removeTaskFromProject(...)
+ addTagToTask(...)
+ removeTagFromTask(...)
+ linkCollaboratorToProjectTask(...)
+ changeCollaboratorLevel(...)
+ exportTaskToICal(...)
+ exportProjectToICal(...)
+ exportToCsv(...)
+ importToCsv(...)
+ viewOverloadedCollaborators(): List<Collaborator>
+ ViewAllTasks(...)
+ manageSubtasks(...)
+ updateTaskStatus(...)
+ deleteTask(...)
+ manageSubtasks(...)
+ manageProjects(...)
+ manageTags(...)
+ searchAndDisplay(...)
+ viewActivityHistory(...)
0..*
1
1
0..1
0..*
Collaborator
+ name: string
+ category: CollaboratorLevel
+ getLimit(): int
+ countOpenAssignedSubtasks(): int
+ getCollaboratorSummary(): void
+ addCollaborator(...)
1
1
1
1
0..*
0..*
0..*
0..*
1..*
1
Tag
+ keyword: string
+ addCollaborator(c): void
+ addTagToTask(taskId, Name): void
+ removeTagFromTask(taskId,Name)
ActivityEntry
+ timestamp: string
+ description: string
+ CreateNewActivityEntry: string
iCalExportService
+ exportTask(...): void
+ exportProject(...): void
+ exportFiltered(...): void
Subtask
+ title: string
+ isCompleted: TaskStatus
+ SubtaskId: int
+ setStatus(status): void
+ setCollaborator(c): void
+ getSubtaskSummary(): Collecttions
SearchCriteria
+ status: TaskStatus
+ startDate: Date
+ endDate: Date
+ nameContains: string
+ projectName: string
+ dayOfWeek: DayOfWeek
iCalGateway
+ writeCalendar(...): void